

Fantasia à 6

Tenor 1
Tr Tr T T B B

Thomas Tomkins
VdGS# 2

5

10

15

20

25

30

35

40

45

50

55

60

65

70

75

80

85

90

95

100

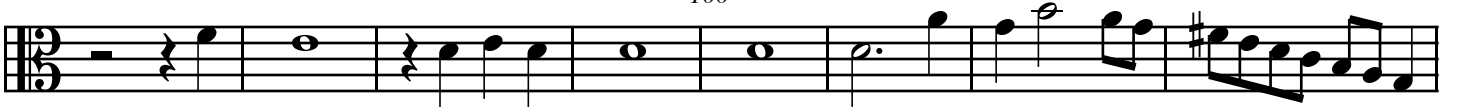

105

110

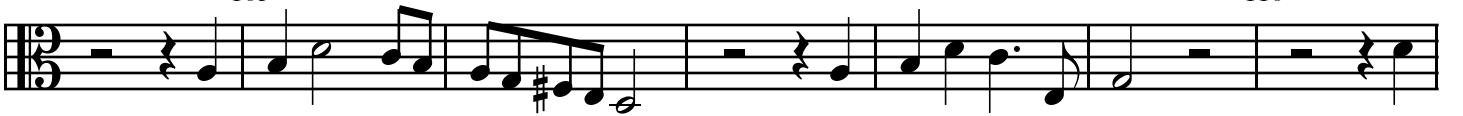

115

120

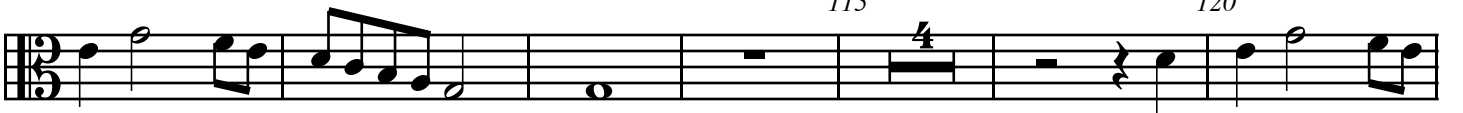

125

Fantasia à 6

Tenor 1
Tr Tr T T B B

Thomas Tomkins
VdGS# 2

Fantasia à 6

Tenor 2
Tr Tr T T B B

Thomas Tomkins
VdGS# 2

85

90 95

100 105

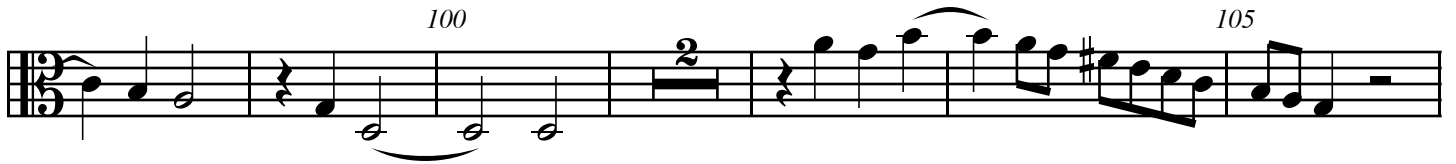

110

115 120

125

Fantasia à 6

Tenor 2
Tr Tr T T B B

Thomas Tomkins
VdGS# 2

85

8

90 95

8

100 105

8

110

8

115 120

8

125

8